

*Courses of Licking Creek*

- N. 76 1/2 W. 29
  - S. 30 W. 8 1/2
  - S. 97 W. 24
  - S. 39 1/2 W. 25
  - S. 55 E. 19
  - S. 17 1/2 E. 24
  - S. 2 1/2 E. 20
- 149 1/2 Dist

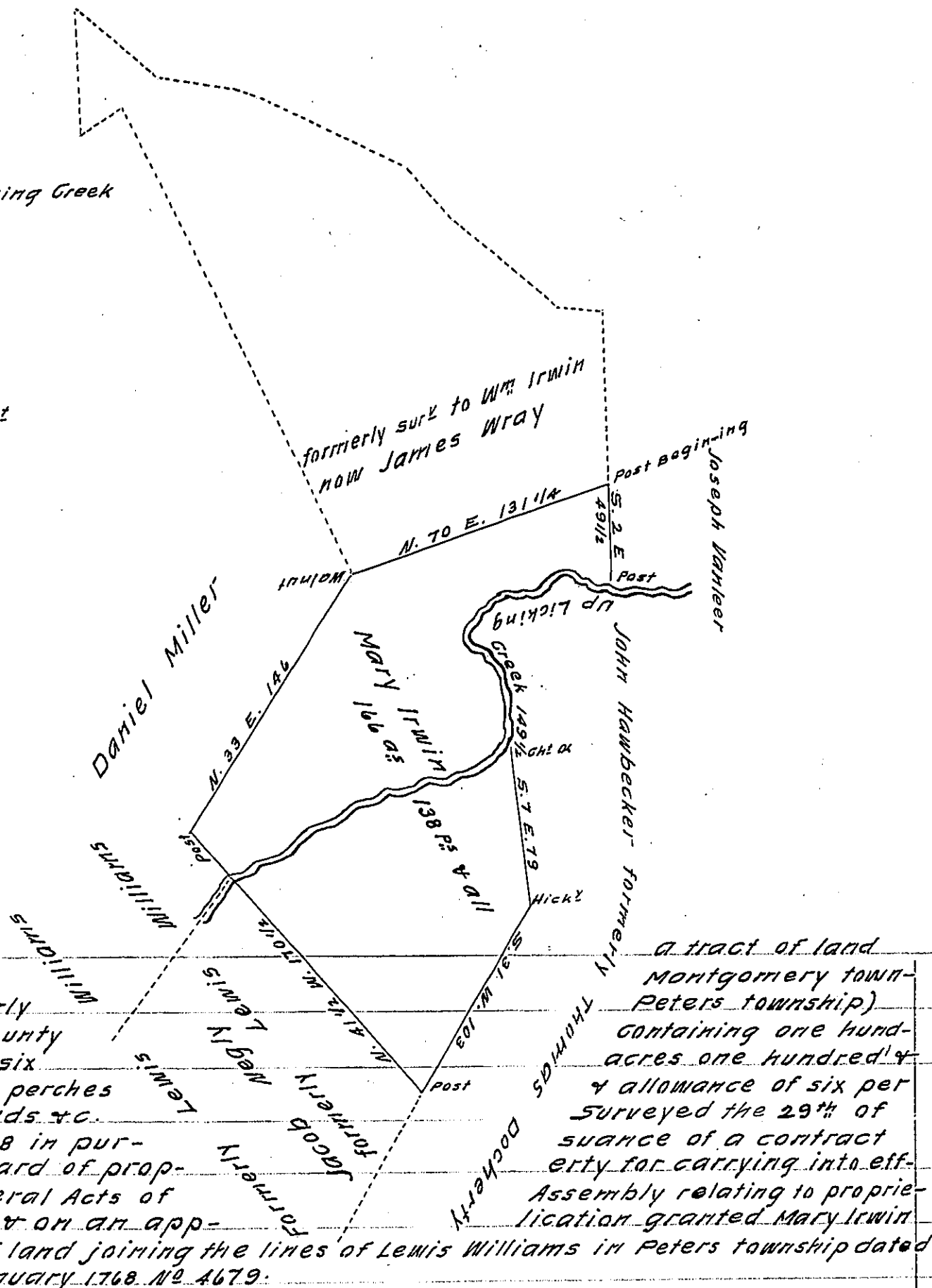

*Draft of*  
*situate in*  
*ship (formerly*  
*Franklin County*  
*red & sixty six*  
*thirty eight perches*  
*cent for roads &c.*  
*October 1828 in pur-*  
*with the Board of prop-*  
*erty rights & on an app-*  
*for 250 acs of land joining the lines of Lewis Williams in Peters township dated*  
*the 7th of January 1768. No 4679.*

*a tract of land*  
*Montgomery town-*  
*Peters township)*  
*containing one hund-*  
*acres one hundred &*  
*& allowance of six per*  
*surveyed the 29th of*  
*suance of a contract*  
*erty for carrying into eff-*  
*Assembly relating to proprie-*  
*lication granted Mary Irwin*

*William Hamilton Contractors*  
*Wm S. Davis*

*To Jacob Spangler, Esq: sur: Genl*

*The land above described is included in a survey containing 350 acs 152 perches & all which was surveyed on a warrant granted John Wray dated the 29th of May 1787 under which the present owners claim there is no evidence of any survey having been made on Mary Irwins application but John Wray who took out the warrant purchased this land from William & Mary Irwin.*

*J. Wray - Patd*

*James Wray & Jacob Negley owners & occupiers Montgomery township*

*IN TESTIMONY* that the above is a copy of the original remaining on file in the Department of Internal Affairs of Pennsylvania, made conformably to an Act of Assembly approved the 16th day of February, 1833, I have hereunto set my Hand and caused the Seal of said Department to be affixed at Harrisburg, this *tenth* day of *March* 1909

*Henry Houck*  
 Secretary of Internal Affairs.